

GODLEY INDEPENDENT SCHOOL DISTRICT
GODLEY HIGH SCHOOL - PHASE TWO

August 16, 2021

DESIGN DEVELOPMENT PRESENTATION



ACKNOWLEDGMENTS 01

NARRATIVE 02

PROGRAM 03

SITE PLANS 04

FLOOR (REDACTED) PLANS 05

PERSPECTIVES 06

SCHEDULE 07



GODLEY INDEPENDENT SCHOOL DISTRICT GODLEY HIGH SCHOOL PHASE 2



DISTRICT BOARD OF TRUSTEES

Matt McKittrick	Board President
Dennis McFarlin	Board Vice President
Craig Stevenson	Board Secretary
Marissa Abbott	Board Member
Terrie Goodloe	Board Member
Christa Heiner	Board Member
Greg L. Miller	Board Member

GODLEY ISD DESIGN TEAM

Dr. Rich Dear	Superintendent
Jason Karnes	Assistant Superintendent
Airemy Caudle	Learning Design & Curation Director
Cheryl Villanueva	College & Career Readiness Director
Kurtis Flood	Principal, Godley High School

PROJECT TEAM

Daren Kirbo, AIA
Principal, Huckabee

Aubrey Slaybaugh, AIA, LEED AP
Associate Principal, Huckabee

Casey Casstevens, AIA, RID
Director of Design,
Fort Worth, Huckabee

Brian Green, AIA
Project Architect, Huckabee

Lauren Hoyle, RID
Interior Designer, Huckabee

Mike King, AIA
Planning, Huckabee

Adolfo Gonzalez
Architectural Associate, Huckabee

Laura Miranda
Architectural Associate, Huckabee

Megan Patterson
Interior Design Associate,
Huckabee

CIVIL ENGINEERING & LANDSCAPE ARCHITECTURE

LANGAN | Adams
Dallas, TX

STRUCTURAL ENGINEERING

Huckabee
Fort Worth, TX

MEP ENGINEERING

Romine, Romine and Burgess
Fort Worth, TX

TECHNOLOGY

True North Consulting Group
Waco, TX

FOOD SERVICE

JMK Food Service Consulting & Design
Rowlett, TX

SPORTS DESIGN

Sports Design Group
McKinney, TX



GODLEY INDEPENDENT SCHOOL DISTRICT

GODLEY HIGH SCHOOL PHASE 2

INTRODUCTION

On May 1, 2021, Godley ISD passed a \$168,500,000 bond package, which includes phase 2 of Godley High School that will accommodate district and campus growth. This multi-faceted addition will increase the campus capacity by 460 students, bringing the total campus capacity to approximately 1,160.

DESIGN PROCESS

Once the District, Board of Trustees, and Facilities Planning Committee agreed that an addition at the high school was needed to address capacity in the district, a design committee was formed that included district administration and the campus principal and staff. Some committee members went on tours of comparable facilities. Huckabee also conducted a design charrette with the full committee to discuss the overall adjacencies and layout of the building.

After some initial development of the original design concept, the construction market began changing drastically because of material shortages caused by the Covid-19 global pandemic, and material prices began to soar at unprecedented rates. Huckabee and Godley ISD took this opportunity to re-evaluate and adjust the design. More efficiency was gained by moving classrooms and science labs from the visitor side stadium to the Career Center addition, reducing the overall project square footage while still providing every space in the original program. This adaptation to the global market pushed the visitor side stadium addition to a later phase, but in doing so also provides the district with greater flexibility for what the future addition could be based on needs at that time in an area where the site is constrained on all sides. To that point, Godley ISD and Huckabee revisited the original plan for phase 3 of the high school and determined that some of those spaces could be located on the visitor side of the stadium to still achieve the overall vision of the original design concept.

Since then, Huckabee and district administration have met with campus staff multiple times to review each space type in phase 2 to confirm that the layouts will meet the needs of the district both now and in the future.

SITE

Over the past two years, the master plan for the high school and middle school site has been re-evaluated and updated, reflecting the intent to continue to wrap the high school around the existing stadium so that the stadium can be better utilized outside of football games and track events. The additions in this phase include a four-story Career Center and core classroom addition on the home side of the stadium, a connecting two-story walkway between that addition and the current high school's academic wing, and a two-story athletics addition on the visitor's side of the stadium that will attach to the existing athletics wing of the high school.

Because of the athletics addition, the existing tennis courts will need to be relocated and replaced. Ten lit courts are being designed south of the creek near the new Agricultural Project Center. Two of these courts will be bid as an alternate bid item and will only be accepted if grant funding is available for them. The courts will be designed into a berm that can be utilized for seating. A locker room building is also being designed as an alternate bid item and will be constructed if the budget allows.

Other site improvements include new and expanded stadium seating, accommodating 5,800 spectators in this phase with a master planned capacity of 8,000. The track will be replaced to become a fire lane with a track surface. The football synthetic turf is at the end of its life cycle and will also be replaced. As a separate project, the baseball and softball fields will also receive synthetic turf.

A new row of parking will be provided in front of the middle school. Additional parking to support the high school and stadium is budgeted within the project. The location is being evaluated.

Another important part of the master plan is to connect the main campus north of the creek to the Ag and tennis programs located south of the creek. Adding a driveway across the creek involves a FEMA flood plain study and a state approved flood plain revision.

CTE, CORE ACADEMICS, AND HOME STADIUM ADDITION

The four-story Career and Technical Education addition on the home side of the stadium will allow growth for several programs, increasing certification options for students and freeing up the high school for additional core classroom use. This 230-student addition includes classrooms and labs for IT/Computer Science, including district IT offices, Ag, Health Science, Hospitality, Robotics, Engineering, Architecture, Audio-Video Technology, Business Entrepreneurship, and Education. The spirit store and the floral lab will be accessible from the main lobby to facilitate purchases and pick-up orders by the public. This addition also includes core classrooms and science labs to support another 210 students that could be adapted for additional Career Center growth in a future bond when another wing of core classrooms are built.

It is important to GISD administration that the stadium not sit idle during the week. This space has been activated by integrating the Career Center spaces into the stadium bleachers at three different levels. The second floor of the Career Center wing will have dual-use restrooms and hospitality areas for both student and stadium use. Students will have direct access to the stadium concourse to use as extended instructional and project space. The third floor of the Career Center has collaboration areas for health science students that reach into the bleachers. There are also plans to provide desks and power to sections of the bleachers at this level for outdoor classrooms. The fourth floor AV spaces will be multi-purpose, with AV equipment and collaborative spaces set up for both the AV program and the stadium production needs. Additionally, there are other shared restrooms and hospitality areas on the first floor to support the baseball and softball fields.

The stadium home bleachers will accommodate approximately 4,000 spectators. The lower bowl will be aluminum grandstands, and the upper bowl will be a combination of aluminum bleachers and plastic seatbacks on a concrete structure created by the academic spaces below it. There will be a two-story exterior walkway connecting the high school to the Career Center addition that will also provide more viewing space for football, baseball, and softball activities.



GODLEY INDEPENDENT SCHOOL DISTRICT

GODLEY HIGH SCHOOL PHASE 2

ATHLETICS AND VISITOR STADIUM ADDITION

The two-story addition on the visitor side of the stadium will include a few classrooms, a competition arena, locker rooms, and hospitality spaces for both the football stadium and the arena. The master plan includes an additional practice gym planned for the next phase that will also be a storm shelter. The arena will seat approximately 1,900 spectators. The 300 seats at the end of the court can be sectioned off by an operable partition to create a presentation room for daily use. At the other end, classrooms, collaboration spaces, and coaches' offices will overlook the court.

The stadium visitor bleachers will be aluminum grandstands that accommodate approximately 1,800 spectators in this phase. In future phases, the upper bowl of bleachers will be constructed as part of a multi-story addition that will be integrated into the bleachers like the home side of the stadium. The master plan accommodates an eventual capacity of approximately 4,000 spectators on the visitor side.

EXTERIOR

The brick and metal panels used on the current high school will be extended to the campus additions so that the entire campus looks like one cohesive project. There will also be more purple louvers in distinct areas to tie the campus aesthetic together. Wayfinding will be important for both the arena and stadium entrances.

FUNDING

All Career Center, core classrooms, arena-focused athletics, tennis, and baseball and softball turf will be funded by the May 2021 bond election, (\$51.4m construction cost, \$64.4 total project cost). All direct stadium costs will be funded from the remaining 2015 bond funds (\$2.7m construction cost, \$3.4m total project cost). This prevented Godley ISD from having to call a separate bond proposition for athletics in the recent election.

SCHEDULE

Construction will start in February 2022 and be completed in July 2023 for school to begin in August 2023. There will be multiple phases of construction in an effort to keep athletic venues available for various sports seasons.

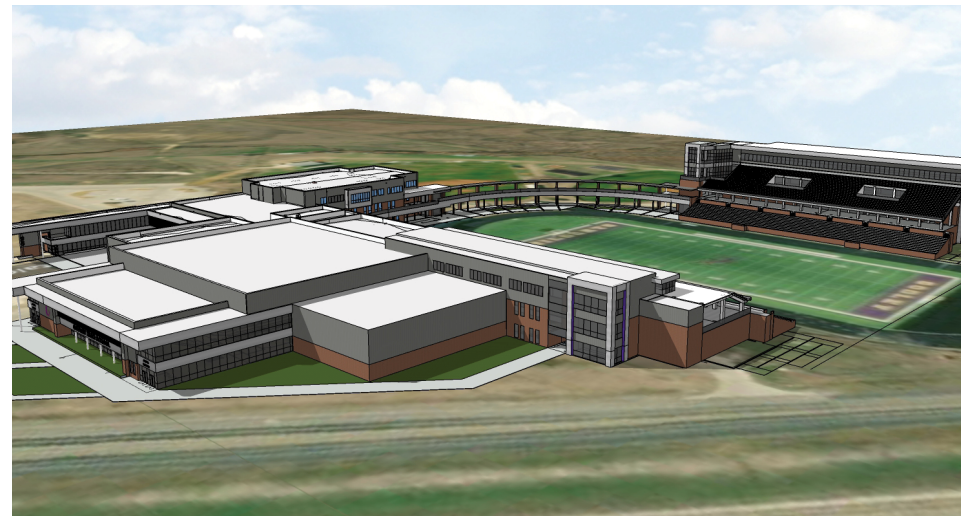

PHASE 2 - SD DESIGN

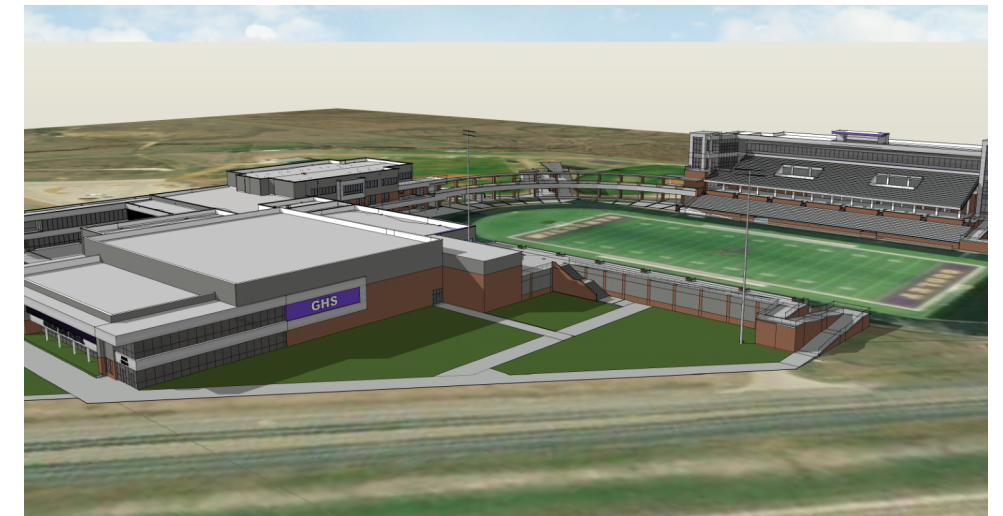

PHASE 2 - UPDATED DESIGN



ORIGINAL MASTER PLAN

CONCEPTUAL SKETCHES

Godley ISD - Godley High School Additions					
August 16, 2021		Program of Requirements			
Godley High School Phase 2	# of spaces	Area per space (S.F.)	Net Area (S.F.)	# Students Max Capacity	Remarks
CAREER CENTER					
HEALTH SCIENCES					
Health Sciences Mock Hospital Lab	1	1,650	1,650		mock hospital includes space for 4 hospital beds, mock nurse station, mock hospital restroom, foot pedal wash sink. Locate all Health Sci program on the 2nd floor.
Mock Doctor's Office/Exam Rm	1	200	200		access from within the HS Mock Hospital Lab
HS Lab Storage Room	1	150	150		access from within the HS Mock Hospital Lab
Clinical Lab	1	1,650	1,650	25	multipurpose room for module instruction - vet med, dental, etc. share storage room with either Science Lab or HS Mock Lab
Science Lab - Anatomy & Physiology	1	1,650	1,650	28	28 students max per TEA Standards
Prep/Storage Room for Sci Lab	1	280	280		access from within the Science Lab - Anatomy/Physiology
Health Science Classrooms	2	725	1,450	50	
Collaboration	1	700	700		
INFORMATION TECHNOLOGY - COMPUTER SCIENCES					
Computer Maintenance Lab	2	1,650	3,300	50	includes Chromebook repairing, Lab/Lecture furniture arrangement. Locate all IT program on the 2nd floor.
Storage for Comp. Maint Lab	1	150	150		access from within the Computer Maintenance Lab
Tech Dept Office Suite (for 6 persons)	1	750	750		open office suite for 8 desks. Adjacent to Comp.Maint Lab
Conference Room	1	250	250		for Tech Dept meetings
central receiving area	1	500	500		shared space
Tech Storage	1	200	200		
HOSPITALITY					
Hospitality Classroom & Stadium Concessions	1	1,200	1,200	25	small commercial kitchen within the CR and 2 residential kitchen setups. Locate on the 1st floor. This space is to also be a concessions for the stadium
Pantry/Storage	1	150	150		access from within Hospitality Classroom
Multipurpose Room #1	1	1,500	1,500		view to FB field, Esports events, small banquets, etc. provide folding wall to divide the space equally. With outdoor deck, see MP room below regarding Press Box functions. Locate on 3rd floor.
ENGINEERING					
Robotics/Drone Lab	1	1,500	1,500		locate on the 1st floor.
Storage for Robotics Lab	1	250	250		
Architecture Lab (Shell-in for all spaces in the Arch program)	1	1,200	1,200		26 computer stations at perimeter of room, tables in center rm
Printer Room	1	200	200		adjacent to Arch Lab
Server Room	1	75	75		adjacent to Arch Lab
Classroom	1	725	725		adjacent to Arch Lab
AUDIO-VIDEO TECHNOLOGY					
Studio -TV and Photography	1	1,400	1,400		Must have min 14' clear below the studio lighting. Light grid min 18' a.f.f. High level of sound insulation in the studio surrounding walls and doors. Provide double doors into studio for moving of equipment and sets. Locate all A/V program spaces on the 3rd floor.
Control Room	1	200	200		window to be sound insulated glazing. adj to studio with viewing window into all the studio.
Audio-Sound Control Room	1	100	100		adj to control room with direct access
Storage Room	1	200	200		access into studio for storage of cameras & misc equipment
Audio Production Lab	1	1,200	1,200	25	25 computer stations, editing occurs at the student stations
Video Production Lab	1	1,200	1,200	25	25 computer stations, editing occurs at the student stations
Server Room	1	50	50		adjacent to Audio and Video Labs
Green Room	0	0	0		
Staging/Storage Shop	0	0	0		
Computer Lab	1	1,200	1,200	25	25 computer stations
Gaming/Graphic Design Computer Lab	1	1,200	1,200	25	
Storage	1	200	200		1 storage room or divide up the space between 4 labs
Collaboration	1	700	700		

AUDIO-VIDEO TECHNOLOGY					
Studio -TV and Photography	1	1,400	1,400		Must have min 14' clear below the studio lighting. Light grid min 18' a.f.f. Locate all A/V program spaces on the 3rd floor.
Control Room	1	200	200		window to be sound insulated glazing. adj to studio with viewing window into all the studio.
Audio-Sound Control Room	1	100	100		adj to control room with direct access
Storage Room	1	200	200		access into studio for storage of cameras & misc equipment
Audio Production Lab	1	1,200	1,200	25	25 computer stations, editing occurs at the student stations
Video Production Lab	1	1,200	1,200	25	25 computer stations, editing occurs at the student stations
Server Room	1	50	50		adjacent to Audio and Video Labs
Green Room	0	0	0		
Staging/Storage Shop	0	0	0		
Computer Lab	1	1,200	1,200	25	25 computer stations
Gaming/Graphic Design Computer Lab	1	1,200	1,200	25	
Storage	1	200	200		1 storage room or divide up the space between 4 labs
Collaboration	1	700	700		
BUSINESS-ENTREPRENEURSHIP					
Spirit Store (shell-in for all spaces in the Business program)	1	700	700		locate on the 1st floor.
Marketing Classroom	1	725	725	25	
Storage Room	1	150	150		access from within Spirit Store
EDUCATION TRAINING					
Lab/Lecture Room (shell-in all spaces in the Education program)	1	1,400	1,400	25	Locate on the 2nd floor
Storage Room	1	200	200		
AGRICULTURE LABS					
Construction Lab	1	2,000	2,000		adjacent to Arch Lab
Modular Incubator Labs (Floriculture)	1	1,400	1,400		Storage included in the net area of 1,800sf per Lab. Provide with tall open structure ceilings. 1st floor.
SUPPORT LABS - MULTIPURPOSE ROOMS - TPC's					
Teacher Planning Centers	3	350	1,050		One TPC with Conference and 2 staff restrooms per floor
Conference Rooms	3	200	600		
Unisex Restrooms for Staff	6	36	216		
Reception/Lobby	1	500	500		CTE suite located on 1st floor
CTE Director Office	1	200	200		
Open Office	1	250	250		adjacent to CTE Office, serves as waiting room
Lobby Restroom	1	50	50		
Storage Room for CTE suite	1	50	50		
Multipurpose Room #2	1	1,500	1,500		used for Press Box functions, viewing games, student presentations, multi-function learning activities. 1 room per floor (assumed to be on the 3rd and/or 4th levels)
Outdoor Learning decks	2	500	1,000		locate with access to Multipurpose Rooms.
Press Box					Press box rooms are assumed to be located in the Multipurpose Rooms, they are shown for design purposes only
Home Coaches	1	200			seating for 9
Visitor Coaches	1	200			seating for 9
Video Deck	1	250			
Media Room	1	350			
Restrooms	4	48			
TV Room	1	75			seating for 2
Public Address Room	1	75			seating for 2
Scorer's Room	1	75			seating for 2
Radio Rooms	2	100			seating for 2
Web Broadcast Room	1	100			seating for 4

Core Classroom Addition					
SS/History	2	710	1,420	50	folding walls between all classrooms
ELA	2	710	1,420	50	folding walls between all classrooms
Math	2	710	1,420	50	folding walls between all classrooms
Storage	1	100	100		
Science Lab/Lecture Rooms	3	1,624	4,872	84	designed for 28 students (max allowed by new TEA standards)
Prep Rooms	3	280	840		adjacent to each science lab
Administration Suite (Remote)					
Assistant Principal	1	200	200		
Counselor	1	200	200		
Waiting	1	250	250		
Storage	1	100	100		
Instructional Support					
Core Instruction Grade Teachers' Collaboration Area	1	450	450		
Teacher Lounge / Workroom	1	300	300		
Core Instruction Grade Storage	1	250	250		
Core Instruction Grade Collaboration Space	2	710	1,420		
Restrooms					
Core Instruction Grade (Girls) Restroom	2	200	400		1 per floor
Core Instruction Grade (Boys) Restroom	2	200	400		1 per floor
Teacher Restroom	2	50	100		
General Building Support					
Stairs	3	425	1,275		
Elevator	1	75	75		
Elevator Equipment Room	1	75	75		
Main Mechanical Room	1	300	300		
Main Electrical Room	1	300	300		
Electrical Rooms	6	50	300		
Riser Room	1	75	75		
Main Custodial	1	175	175		
Custodial	6	50	300		
MDF	1	200	200		
IDF	6	100	600		
Mechanical Room	1	250	250		shared with the home side stadium
Multi-User Restroom (men & women)	2		355		part of the home side stadium restrooms - located on 1st floor
Multi-User Restrooms - Boys	2	250	500		locate restrooms on floors 2 and 3.
Multi-User Restrooms - Girls	2	250	500		locate restrooms on floors 2 and 3.
SUBTOTAL NET AREA(s.f.)			58,743	562	CTE Max Capacity
Wall Area(sf)		40%	23,497		circulation space is shown in the Program spaces
Enclosed 2 story walkway connection, Main HS to CTE Building			7,500		ground level is open breezeway, 2nd floor enclosed and air conditioned
TOTAL GROSS AREA(s.f.)			89,740	422	Functional Capacity @ 75% of Max Capacity

Godley High School Spectator Gym	# of spaces	Area per space (S.F.)	Net Area (S.F.)	# Students Max Capacity	Remarks
SPECTATOR GYMNASIUM					
Spectator Gymnasium 50'x94' court	1	29,000	29,000	25	fixed seating for 2,500, support spaces located under the fixed seating.
Spaces located under bleachers					
Cheer & Dance Locker Rooms (incl rr & showers)	2	710			these 2 locker rooms double as the visitor locker rooms for indoor sports
Laundry Room	1	250			
Training Room	1	375			
Misc. Storage Rooms					as can fit under the bleachers
Misc Storage Room - low clg		1,500			as can fit under the bleachers
Concession/Storage	2	500			
Mens Public Restrooms	2	350			

Lobby	1	920	920		
Ticket Booths	2	80	160		
Womens Public Restrooms	2	780	1,560		
Family Restroom	1	75	75		
Custodian	1	100	100		
H.W. Heater Room	1	40	40		
IDF	1	60	60		
Multipurpose Rooms	2	800	1,600		used for student presentations, multi-function type spaces, viewing games, raised fixed seating for 20 in each room.
Stairs	2	450	900		
Mechanical Room	1	250	250		shared space with the visitor side stadium
Concessions	2	800	1,600		1 shared space with the visitor side stadium
Multi-User Restrooms (men & women)	2		355		shared space with the visitor side stadium
Stairs	2	450	900		
Elevator	1	75	75		
Custodial	2	50	100		
MEP	2	100	200		
IDF	2	100	200		
General Storage	2	150	300		
SUBTOTAL NET AREA(s.f.)			38,395	25	Max Capacity
Wall Area(sf)		15%	5,759		circulation is included in the Spec.Gym
TOTAL GROSS AREA(s.f.)			44,154	23	Functional Capacity @ 90% of Max Capacity

Godley High School Practice Gymnasium & Locker Room Addition	# of spaces	Area per space (S.F.)	Net Area (S.F.)	# Students Max Capacity	Remarks
PRACTICE GYM & LOCKER ROOM ADDITION					
Boys Varsity Basketball Locker Room	1	400	400		15 lockers, verify size of lockers
Boys V. Basketball Restroom/Shower	1	200	200		
Boys JV Baseball/JV Soccer Locker Room	1	700	700		35 lockers, verify size of lockers
Boys Varsity Soccer Locker Room	1	600	600		30 lockers, verify size of lockers
Boys Restroom/Shower	1	420	420		shared restroom/shower baseball and soccer
Girls Varsity Basketball Locker Room	1	400	400		15 lockers, verify size of lockers
Girls Var. BB Restroom/Shower	1	200	200		
Girls Varsity Volleyball Locker Room	1	400	400		15 lockers, verify size of lockers
Girls Var VB Restroom/Shower	1	200	200		
Coaches Office - Men	1	225	225		for 8 coaches
Coaches Office - Women	1	225	225		for 8 coaches
Coaches Restroom/Shower	2	150	300		restroom/shower for each gender
Coaches Conference Room	1	225	225		
Officials Dressing Rooms	2	250	500		
Practice Gymnasium to be built in Phase 3 - plan for the appropriate space in the master plan					
Practice Gymnasium - 50'x94' court	1	9,900			Gymnasium serves as the tornado shelter, folding bleacher seating for 600 total (400 home side, 200 visitor side)
Shelter Control Room	1	125			locate inside the Practice Gym
Shelter Restrooms	6	50			unisex, individual restrooms-locate inside the Prac. Gym
Shelter Mech Room	1	100			locate inside the Practice Gym
SUBTOTAL NET AREA(s.f.)			4,995	0	Athletic Addition Max Capacity
Walls & Circulation		35%	1,748		
TOTAL GROSS AREA(s.f.)			6,743	0	Functional Capacity @ 90% of Max Capacity

SUBTOTAL NET AREA(s.f.)			140,638		Programmed Phase 2 SF
SD Design - Overall SF			159,687	19,049	Over Programmed SF
Revised Design - Overall SF			144,536		Total SF Reduction - 15,151 SF



SITE PLAN KEY

- 1 EXISTING MIDDLE SCHOOL
- 2 EXISTING HIGH SCHOOL
- 3 HIGH SCHOOL PHASE 2 ADDITION
- 4 FUTURE PHASE 3 ADDITION
- 5 EXISTING BASEBALL FIELD
- 6 EXISTING SOFTBALL FIELD
- 7 FUTURE PRACTICE FIELDS AND FACILITY
- 8 NEW TENNIS LOCKER ROOMS AND 10 COURTS
- 9 EXISTING AG FACILITY
- 10 NEW PROPOSED PARKING
- 11 31 ACRE SITE FOR NEW SITE-PARKING

LINE TYPE LEGEND

- NEW BUILDING
- PROPERTY LINE
- FLOOD PLAIN



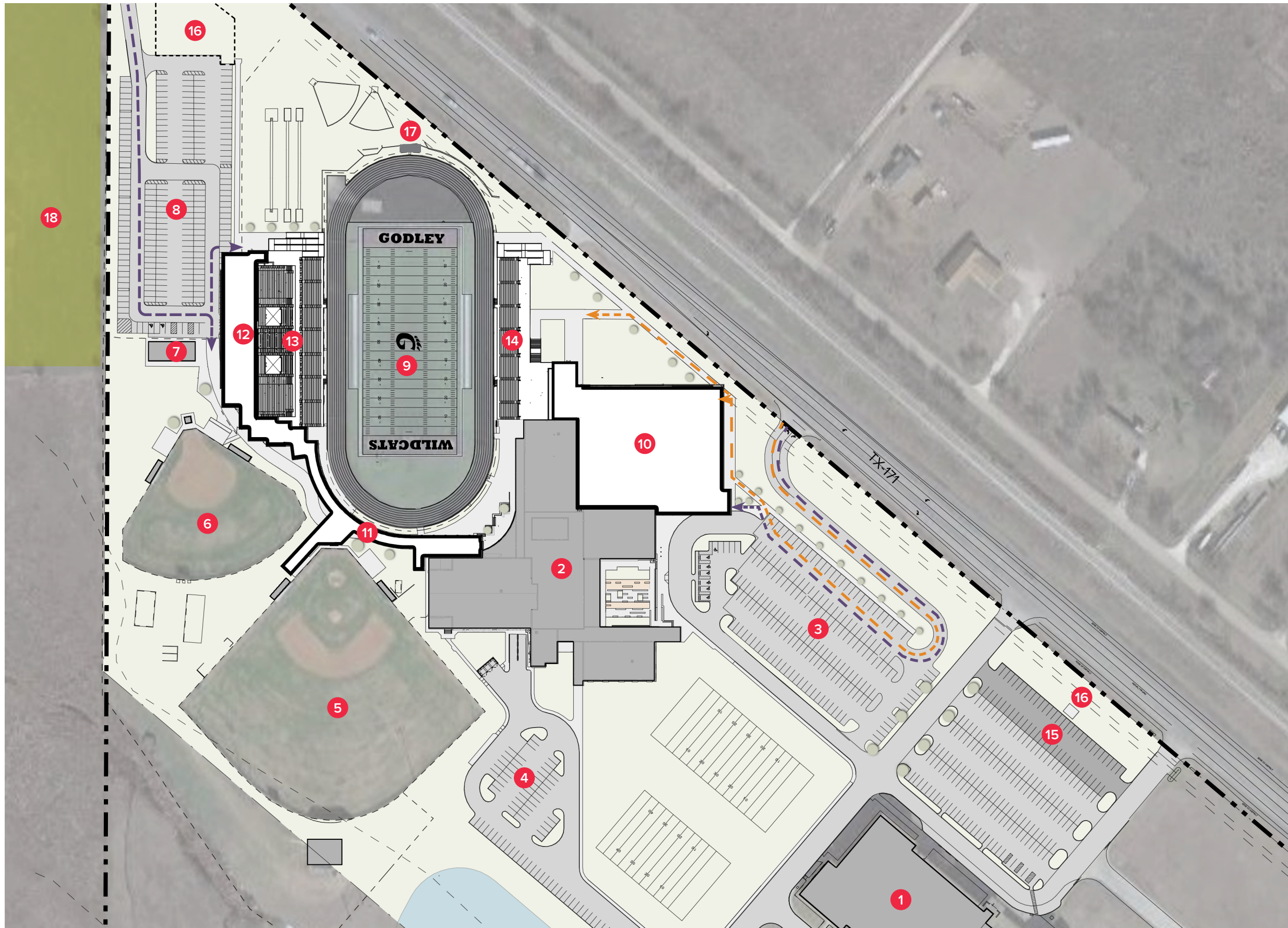

SITE PLAN KEY

- 1 EXISTING MIDDLE SCHOOL
- 2 EXISTING HIGH SCHOOL
- 3 EXISTING VISTOR/STUDENT PARKING
- 4 EXISTING STAFF PARKING
- 5 EXISTING BASEBALL FIELD
- 6 EXISTING SOFTBALL FIELD
- 7 EXISTING LOCKER ROOMS
- 8 EXISTING STADIUM/FIELDS PARKING
- 9 EXISTING FOOTBALL FIELD/ TRACK
- 10 NEW ARENA AND CLASSROOM ADDITION
- 11 NEW WALKWAY CONNECTION
- 12 NEW CTE ADDITION
- 13 NEW HOME SEATING - 4, 000
- 14 NEW VISTOR SEATING - 1,800
- 15 NEW PARKING ADDITIONS - 58 SPACES
- 16 BAND TOWER
- 17 VIDEOBOARD
- 18 NEW PARKING - 31 ACRES

LINE TYPE LEGEND

- NEW BUILDING
- PROPERTY LINE
- HOME
- VISITORS
- FUTURE TORNADO SHELTER



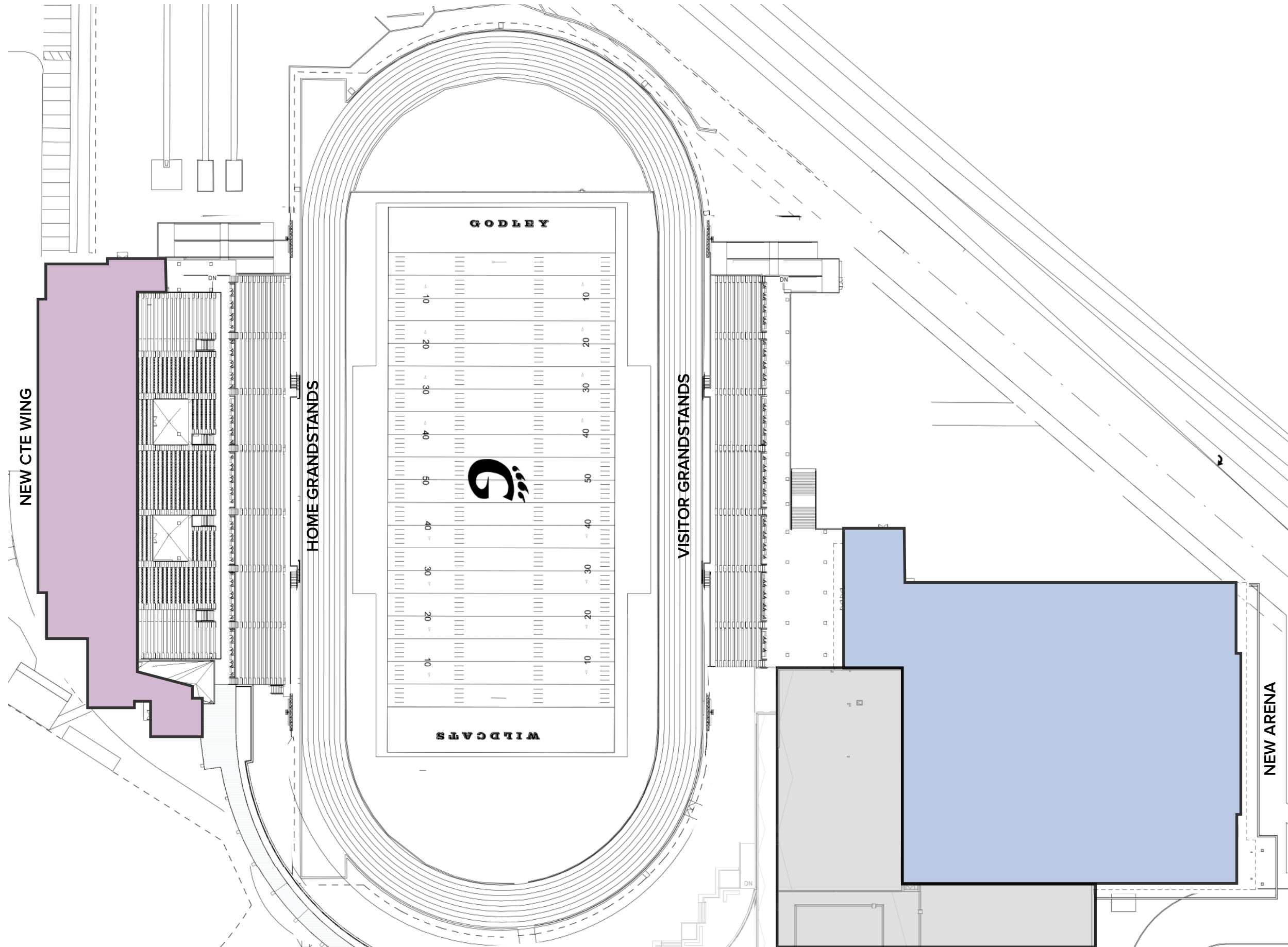

COLOR LEGEND

- ADMINISTRATION
- ADMINISTRATION SUPPORT
- ACADEMIC
- ACADEMIC SUPPORT
- ATHLETIC
- ATHLETIC SUPPORT
- CTE
- CTE SUPPORT
- CIRCULATION
- RESTROOMS/SUPPORT SPACES

KEY PLAN

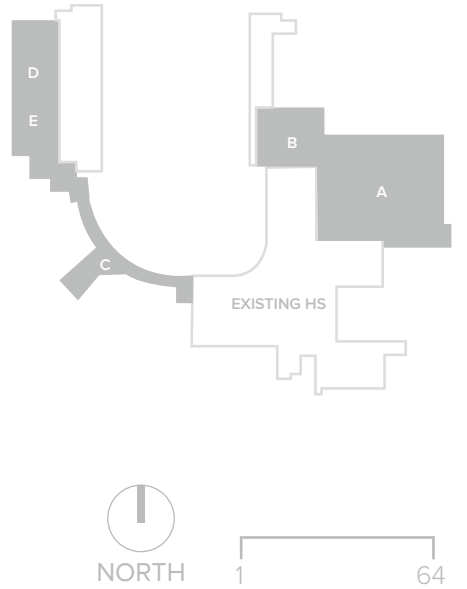



PHASE 2 STREET VIEW

Huckabee

GODLEY HIGH SCHOOL PHASE 2 | GODLEY INDEPENDENT SCHOOL DISTRICT

NOT FOR REGULATORY APPROVAL, PERMITTING OR CONSTRUCTION. AUBREY M. SLAYBAUGH - TX 23,077

PERSPECTIVES



ATHLETICS / ACADEMIC ADDITION

Huckabee

GODLEY HIGH SCHOOL PHASE 2 | GODLEY INDEPENDENT SCHOOL DISTRICT

NOT FOR REGULATORY APPROVAL, PERMITTING OR CONSTRUCTION. AUBREY M. SLAYBAUGH - TX 23,077

PERSPECTIVES



FIELD LEVEL VIEW - HOME/CTE

Huckabee

GODLEY HIGH SCHOOL PHASE 2 | GODLEY INDEPENDENT SCHOOL DISTRICT

NOT FOR REGULATORY APPROVAL, PERMITTING OR CONSTRUCTION. AUBREY M. SLAYBAUGH - TX 23,077

PERSPECTIVES

06



CTE/HOME ENTRANCE

Huckabee

GODLEY HIGH SCHOOL PHASE 2 | GODLEY INDEPENDENT SCHOOL DISTRICT

NOT FOR REGULATORY APPROVAL, PERMITTING OR CONSTRUCTION. AUBREY M. SLAYBAUGH - TX 23,077

PERSPECTIVES



CTE ADDITION

Huckabee

GODLEY HIGH SCHOOL PHASE 2 | GODLEY INDEPENDENT SCHOOL DISTRICT

NOT FOR REGULATORY APPROVAL, PERMITTING OR CONSTRUCTION. AUBREY M. SLAYBAUGH - TX 23,077

PERSPECTIVES

06



CTE ENTRY - INTERIOR

Huckabee

GODLEY HIGH SCHOOL PHASE 2 | GODLEY INDEPENDENT SCHOOL DISTRICT

NOT FOR REGULATORY APPROVAL, PERMITTING OR CONSTRUCTION. AUBREY M. SLAYBAUGH - TX 23,077

PERSPECTIVES



HOME ARENA ENTRY - INTERIOR

Huckabee

GODLEY HIGH SCHOOL PHASE 2 | GODLEY INDEPENDENT SCHOOL DISTRICT

NOT FOR REGULATORY APPROVAL, PERMITTING OR CONSTRUCTION. AUBREY M. SLAYBAUGH - TX 23,077

PERSPECTIVES



HALL OF HONORS INTERIOR

Huckabee

GODLEY HIGH SCHOOL PHASE 2 | GODLEY INDEPENDENT SCHOOL DISTRICT

NOT FOR REGULATORY APPROVAL, PERMITTING OR CONSTRUCTION. AUBREY M. SLAYBAUGH - TX 23,077

PERSPECTIVES



HOME CONCOURSE INTERIOR

Huckabee

GODLEY HIGH SCHOOL PHASE 2 | GODLEY INDEPENDENT SCHOOL DISTRICT

NOT FOR REGULATORY APPROVAL, PERMITTING OR CONSTRUCTION. AUBREY M. SLAYBAUGH - TX 23,077

PERSPECTIVES



VISITOR COURT LEVEL - INTERIOR

Huckabee

GODLEY HIGH SCHOOL PHASE 2 | GODLEY INDEPENDENT SCHOOL DISTRICT

NOT FOR REGULATORY APPROVAL, PERMITTING OR CONSTRUCTION. AUBREY M. SLAYBAUGH - TX 23,077



PRESENTATION ROOM INTERIOR VIEW

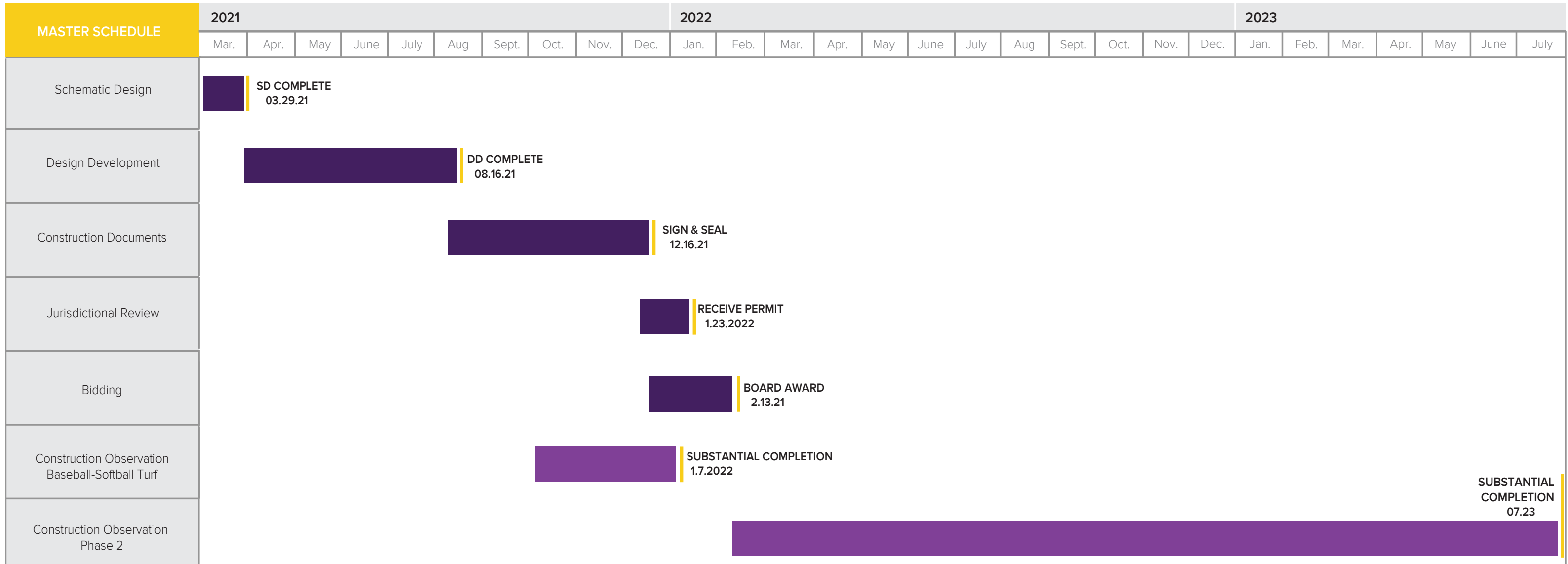

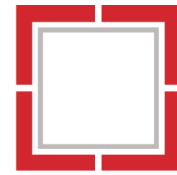

MORE THAN ARCHITECTS